Verbatim

Technology you can trust

Storage and Accessories

Product Catalogue | 2015/16

THE KAITEKI COMPANY Mitsubishi Chemical Holdings Group

ABOUT VERBATIM

For over 45 years, the Verbatim brand has been at the forefront of the evolution in data storage technology and remains one of the most recognisable and respected names in the industry. Not only is Verbatim the world's No 1 supplier of optical media (Blu-ray, DVD and CD), it also markets external hard drive storage solutions, SSDs, USB drives, memory cards, and a wide range of related accessories. The company has a strong reputation as a trusted global supplier providing quality products backed up by a fast and reliable service.

Another important business category for Verbatim is LED lighting where it develops and sells a wide range of LED lamps and luminaires to professionals and consumers. It is also an emerging supplier of water filtration systems; its Cleansui brand is Japan's favourite water filter. Most recently Verbatim has introduced a range of high quality filaments for use in 3D printers.

Verbatim is a subsidiary of Mitsubishi Kagaku Media which is owned by Mitsubishi Chemical Corporation (MCC), one of the world's largest chemical companies. MCC invests heavily in R&D across many diverse sectors and Verbatim continues to benefit from technologies that are developed by its parent company, particularly in the areas of optical media, LED, water filtration and 3D printing. MCC's operating principles are founded on the company's **KAITEKI** philosophy which strives to help people live in a healthy, comfortable and sustainable way.

CONTENTS

Choosing the right type of storage 4

Flash Memory

USB Drives 5

Flash Memory Cards 7

Memory Card Readers & Adaptors 8

Solid State Drives (SSD) 8

Hard Drives

2.5" Portable HDD 9

3.5" Desktop HDD 10

HDD Enclosure Kits 10

Accessories

Mediashare Wireless 11

Laser & Optical Mice 11

Headphones / Earphones 11

Portable Power Packs 12

Sync & Charge Cables 12

Folio Cases & Covers 13

Verbatim Bags 14

Batteries 15

CD/DVD Cases 15

Optical Media

M-Disc 16

Blu-ray 16

DVD 16

CD 18

Professional Optical Media 19

Quality Control 20

European Warranty 20

Other Product Categories 21

KEY MILESTONES

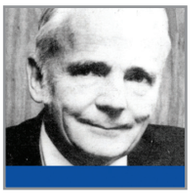

1969
Verbatim incorporated as Information Terminals Corp. (ITC) - April 28, 1969.

1974
First 8" diskettes produced.

1981
First monthly production of 1 million floppy disks.

1985
Aquired by Eastman Kodak.

1990
Mitsubishi Chemical acquired Verbatim and invested in the business.

1993
Introduction of CD-ROM and CD-R disks, CD-R AZO Technology and SRAM cards.

2004
Blu-ray BD-R/RE, DVD 16x and DVD+R Double Layer 8.5GB, CD-R 52x LightScribe launched (first in market for all)

2001
DVD+RW production started (first in the market).

Memory Cards launched.

1995
Acquisitions of Laser Technologies and Ecotone. CD-R production started at MCI in Singapore.

2007
Verbatim globalises corporate identity. Aquisition of SmartDisk and launch of External HDD Business.

2002
DVD+R and CD-R Ultra Speed 24x products launched (first in the market).

Start of sales of USB Drives.

1999
Restructuring and establishment of the MKM/Verbatim Group. DVD-R & DVD-RW launched.

2009
Mitsubishi Kagaku Media Co. Ltd announces acquisition of Freecom B.V - extending global presence and position in external storage market.

2011
VELVE OLED Lighting launched utilising technology from Mitsubishi Chemical Corp.

2013
VxRGB LED lamps launched.

2008
Blu-ray Dual Layer, SDHC & MicroSDHC, Multimedia HDD, RAID HDD & Colour HDD launched.

2010
Launch of LED Lighting business utilising technology from Mitsubishi Chemical Corp.

2012
Cleansui Water Filters launched in Europe.

SSD Launch.

2015
M-Disc collaboration. Introduction of 1000yr archival media

2014
Launch of PLA & ABS 3D printing filaments.

THE KAITEKI COMPANY Mitsubishi Chemical Holdings Group

helping people to live in a healthy, comfortable and sustainable way.

CHOOSING THE RIGHT TYPE OF STORAGE

We are all creating and consuming more and more digital content than ever before with our smartphones, tablets, laptops and computers - photos, important documents, videos, music, vouchers, newsletters, boarding passes, contact information and more - but are we keeping it all safe?

What would happen if you lost it all?

Choosing the right type of storage is dependent on a number of factors.

The table below should help you in your selection.

STORAGE TYPE	LIFETIME	PROS (+) & CONS (-)	BEST FOR...
Optical Media (Blu-ray, DVD, CD)	25-1000+ years	+ Very long lasting storage + Low cost + Permanent storage – can't be accidentally erased + Non magnetic + No moving parts + Backwards compatible - A bit slow/fiddly to save	Keeping things forever. For photographs, family videos, and important documents – basically things you can't afford to lose.
HDD 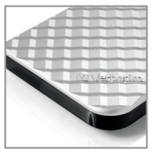	5-10 years	+Large capacities available + Low cost per gigabyte - Hard drives possess moving parts so can be susceptible to breaking if dropped	Large volume, regular backups such as backing up home and office computers.
USB Drives	3-10 years	+ Very convenient + Low cost + Easy to use - Not designed for long-term storage	Temporary storage and physically moving data from one location to another.
SSD	3-10 years	+ Very fast + No moving parts - High cost	Adding capacity to SSD ultrabooks / laptops.
Memory Cards	3-10 years	+ Designed for specific devices - Not designed for backup or file transfer - Easy to lose	Capturing images / video. Expanding memory of smartphones or tablets
The Cloud	?	+ Data can be accessed virtually anywhere, anytime - Speed & accessibility dependent on Internet connection - Where is your data / who else can access it? - Will it always be there? - Uncertain long-term cost	Access and mobility

USB DRIVES

With a wide range of award-winning designs and features, Verbatim's selection of USB drives are perfect for storing and sharing data – safely and securely. All Verbatim USBs are backed by a Lifetime Limited Warranty.

Metal Executive USB 3.0

- Ultra small metal housing
- Tough, water and dust resistant
- USB 3.0 transfer speeds
- Metal keyring included

PART NO	DESCRIPTION	READ (UP TO)	WRITE (UP TO)
Metal Executive USB 3.0 Drive			
99104	Metal Executive USB 3.0 Gold 16GB	60 MB/sec	12 MB/sec
99105	Metal Executive USB 3.0 Gold 32GB	80 MB/sec	25 MB/sec
99106	Metal Executive USB 3.0 Gold 64GB	80 MB/sec	25 MB/sec

Metal Executive USB 2.0

- Ultra small metal housing
- Tough, water and dust resistant
- Metal keyring included

PART NO	DESCRIPTION	READ (UP TO)	WRITE (UP TO)
Metal Executive USB 2.0 Drive			
98748	Metal Executive USB 2.0 Silver 16GB	12 MB/sec	5 MB/sec
98749	Metal Executive USB 2.0 Silver 32GB	12 MB/sec	5 MB/sec
98750	Metal Executive USB 2.0 Silver 64GB	12 MB/sec	5 MB/sec

USB 3.0 Store 'n' Go V3 MAX USB 3.0 Drive

- High performance USB 3.0 drive
- Up to 175MB/sec transfer speed
- 'Slide and Lock' mechanism protects the USB connector when not in use
- Smooth, highly polished finish

PART NO	DESCRIPTION	READ (UP TO)	WRITE (UP TO)
Store 'n' Go V3 MAX USB 3.0 Drive			
49805	Store 'n' Go V3 MAX 16GB	175 MB/sec	80 MB/sec
49806	Store 'n' Go V3 MAX 32GB	175 MB/sec	80 MB/sec
49807	Store 'n' Go V3 MAX 64GB	175 MB/sec	80 MB/sec
49808	Store 'n' Go V3 MAX 128GB	175 MB/sec	80 MB/sec

Store 'n' Go PinStripe USB 2.0 Drive

- Push and pull sliding feature
- Lightweight, striped design
- Colours available: Eucalyptus Green, Hot Pink, Caribbean Blue, Violet & Black
- USB 2.0 interface

Colours available:

PART NO	DESCRIPTION	READ (UP TO)	WRITE (UP TO)
Store 'n' Go USB 2.0 Drive PinStripe			
49061	Store 'n' Go PinStripe USB Drive 4GB Black	8 MB/sec	2.5 MB/sec
49062	Store 'n' Go PinStripe USB Drive 8GB Black	8 MB/sec	2.5 MB/sec
49063	Store 'n' Go PinStripe USB Drive 16GB Black	8 MB/sec	2.5 MB/sec
49064	Store 'n' Go PinStripe USB Drive 32GB Black	12 MB/sec	5 MB/sec
49065	Store 'n' Go PinStripe USB Drive 64GB Black	12 MB/sec	5 MB/sec
Store 'n' Go USB 2.0 Drive PinStripe Colour Edition 16GB			
49067	Store 'n' Go Pinstripe USB Drive 16GB Hot Pink	8 MB/sec	2.5 MB/sec
49068	Store 'n' Go Pinstripe USB Drive 16GB Caribbean Blue	8 MB/sec	2.5 MB/sec
49070	Store 'n' Go Pinstripe USB Drive 16GB Eucalyptus Green	8 MB/sec	2.5 MB/sec
49058	Store 'n' Go Prinstripe USB Drive 16GB Violet	8 MB/sec	2.5 MB/sec
Store 'n' Go USB 2.0 Drive PinStripe Colour Edition 32GB			
49056	Store 'n' Go Pinstripe USB Drive 32GB Hot Pink	12 MB/sec	5 MB/sec
49057	Store 'n' Go Pinstripe USB Drive 32GB Caribbean Blue	12 MB/sec	5 MB/sec

Store 'n' Go V3 USB 3.0 Drive

- USB 3.0 SuperSpeed interface
- 'Slide and Lock' mechanism protects the USB connector when not in use
- Compact, stylish design
- Colours available: Eucalyptus Green, Hot Pink, Caribbean Blue, Violet & Black

Colours available:

PART NO	DESCRIPTION	READ (UP TO)	WRITE (UP TO)
Store 'n' Go V3 USB 3.0 Drive			
49171	Store 'n' Go V3 USB Drive 8GB Black	40 MB/sec	12 MB/sec
49172	Store 'n' Go V3 USB Drive 16GB Black	60 MB/sec	12 MB/sec
49173	Store 'n' Go V3 USB Drive 32GB Black	80 MB/sec	25 MB/sec
49174	Store 'n' Go V3 USB Drive 64GB Black	80 MB/sec	25 MB/sec
49189	Store 'n' Go V3 USB Drive 128GB Black	80 MB/sec	25 MB/sec
49168	Store 'n' Go V3 USB Drive 256GB Black	120 MB/sec	25MB/sec
Store 'n' Go V3 USB 3.0 Drive Colour Edition 16GB			
49176	Store 'n' Go V3 USB Drive 16GB Caribbean Blue	60 MB/sec	12 MB/sec
49177	Store 'n' Go V3 USB Drive 16GB Eucalyptus Green	60 MB/sec	12 MB/sec
49178	Store 'n' Go V3 USB Drive 16GB Hot Pink	60 MB/sec	12 MB/sec
49180	Store 'n' Go V3 USB Drive 16GB Violet	60 MB/sec	12 MB/sec
Store 'n' Go V3 USB 3.0 Drive Colour Edition 32GB			
49182	Store 'n' Go V3 USB Drive 32GB Caribbean Blue	60 MB/sec	12 MB/sec
49183	Store 'n' Go V3 USB Drive 32GB Hot Pink	60 MB/sec	12 MB/sec

Store 'n' Go Slider USB 2.0 Drive

- Retractable sliding mechanism
- USB 2.0 interface

PART NO	DESCRIPTION	READ (UP TO)	WRITE (UP TO)
Store 'n' Go Slider USB 2.0 Drive			
98695	Store 'n' Go Slider USB Drive 8GB	8 MB/sec	2.5 MB/sec
98696	Store 'n' Go Slider USB Drive 16GB	8 MB/sec	2.5 MB/sec
98697	Store 'n' Go Slider USB Drive 32GB	8 MB/sec	2.5 MB/sec
98698	Store 'n' Go Slider USB Drive 64GB	8 MB/sec	2.5 MB/sec

Secure Data Pro - AES Hardware Encryption USB 3.0

- Hardware-based 256-bit AES encryption with security controller based hardware
- Preloaded with an intuitive autorun security application
- Password hashing algorithm, hack resistant password entry

PART NO	DESCRIPTION	ENCRYPTION	AES
Secure Data Pro - AES Hardware Encryption USB 3.0			
47349	Secure Data Pro USB Drive 8GB (PC & Mac)	Hardware	256bit
98664	Secure Data Pro USB Drive 16GB (PC & Mac)	Hardware	256bit
98665	Secure Data Pro USB Drive 32GB (PC & Mac)	Hardware	256bit
98666	Secure Data Pro USB Drive 64GB (PC & Mac)	Hardware	256bit

Store 'n' Go Swivel USB 2.0 Drive

- Swivel cap to protect the USB connector when not in use
- Swivel cap locks into place
- USB 2.0 interface

PART NO	DESCRIPTION
Store 'n' Go Swivel USB 2.0 Drive	
49812	Store 'n' Go Swivel USB Drive 8GB Caribbean Blue
49814	Store 'n' Go Swivel USB Drive 16GB Red
49815	Store 'n' Go Swivel USB Drive 32GB Eucalyptus Green
49816	Store 'n' Go Swivel USB Drive 64GB Violet
98425	Store 'n' Go Swivel USB Drive 16GB 2Pack Eucalyptus Green & Violet
98426	Store 'n' Go Swivel USB Drive 8GB 3Pack Caribbean Blue, Eucalyptus Green & Violet

CLIP-IT (The Digital Paper Clip) USB 2.0 Drive

- Flash storage in an award-winning clip design
- Colours available: Black, White, Green, Pink, Blue
- USB 2.0 interface

PART NO	DESCRIPTION	READ (UP TO)	WRITE (UP TO)
Store 'n' Go Clip-it USB 2.0 Drive			
43932	Store 'n' Go Clip-it USB Drive 8GB Black	8 MB/sec	2.5 MB/sec
43933	Store 'n' Go Clip-it USB Drive 8GB White	8 MB/sec	2.5 MB/sec
43934	Store 'n' Go Clip-it USB Drive 8GB Blue	8 MB/sec	2.5 MB/sec
43935	Store 'n' Go Clip-it USB Drive 8GB Pink	8 MB/sec	2.5 MB/sec
43936	Store 'n' Go Clip-it USB Drive 8GB Green	8 MB/sec	2.5 MB/sec

Store 'n' Go Dog Tag USB 2.0 Drive

- Authentic dog tag look and feel, bead chain included
- Durable design - encapsulates and protects electronic components from water, dust and debris
- Drive stores conveniently in the back of the tag when not in use
- USB 2.0 interface

PART NO	DESCRIPTION	READ (UP TO)	WRITE (UP TO)
Store 'n' Go Dog Tag USB 2.0 Drive			
98671	Store 'n' Go Dog Tag USB Drive 16GB	12 MB/sec	5 MB/sec

Store 'n' Go OTG Micro Drive USB 3.0

- Dual interface USB to micro USB
- For OTG (On-The-Go) enabled smartphones and tablets
- Compact metal housing
- Up to 110 MB/s read speed
- Lanyard included

PART NO	DESCRIPTION	READ (UP TO)	WRITE (UP TO)
Store 'n' Go OTG Micro Drive USB 3.0			
49825	Store 'n' Go OTG Micro Drive USB 3.0 16GB	110 MB/sec	6 MB/sec
49826	Store 'n' Go OTG Micro Drive USB 3.0 32GB	110 MB/sec	12 MB/sec
49827	Store 'n' Go OTG Micro Drive USB 3.0 64GB	110 MB/sec	12 MB/sec

NANO USB Drive with Micro USB Adaptor

- Fast and efficient way to transfer files to and from a USB Drive and your smartphone or tablet
- For smartphones and tablets equipped with USB On-The-Go
- Plug the micro USB adaptor into your tablet or smartphone and the USB Drive into the adaptor

PART NO	DESCRIPTION	READ (UP TO)	WRITE (UP TO)
Store 'n' Stay NANO USB Drive with Micro USB Adaptor			
49820	8GB NANO USB Drive with Micro USB Adaptor	8 MB/sec	2.5 MB/sec
49821	16GB NANO USB Drive with Micro USB Adaptor	12 MB/sec	5 MB/sec
49822	32GB NANO USB Drive with Micro USB Adaptor	12 MB/sec	5 MB/sec

Store 'n' Stay NANO USB 3.0 Drive

- Low profile USB drive designed to stay in your device
- Ideal for netbooks, ultrabooks or play back with TV's, media players and car audio devices

PART NO	DESCRIPTION	READ (UP TO)	WRITE (UP TO)
Store 'n' Stay NANO USB 3.0 Drive			
98709	Store 'n' Stay NANO USB 3.0 Drive 16GB	60 MB/sec	12 MB/sec
98710	Store 'n' Stay NANO USB 3.0 Drive 32GB	80 MB/sec	25 MB/sec
98711	Store 'n' Stay NANO USB 3.0 Drive 64GB	80 MB/sec	25 MB/sec

Store 'n' Stay NANO USB Drive

- Low profile USB drive designed to stay in your device
- No bigger than a euro coin
- Ideal for netbooks, ultrabooks or play back with TV's, media players and car audio devices

PART NO	DESCRIPTION	READ (UP TO)	WRITE (UP TO)
Store 'n' Stay NANO USB 2.0 Drive			
97463	Store 'n' Stay NANO USB 2.0 Drive 8GB	8 MB/sec	2.5 MB/sec
97464	Store 'n' Stay NANO USB 2.0 Drive 16GB	12 MB/sec	5 MB/sec
98130	Store 'n' Stay NANO USB 2.0 Drive 32GB	12 MB/sec	5 MB/sec

FLASH MEMORY CARDS

Verbatim flash memory cards provide high-performance, mobile storage in a full range of formats, including: SDXC®, SDHC®. SD®, microSD® and microSDHC®. With an incredible combination of high storage capacity, fast data transfer, and great capture/playback, our Flash Memory cards are ideal for both consumer and business applications.

Class 4

- Expand the onboard memory of your mobile devices, such as smart phones and tablets or capture images and videos using standard point and shoot cameras.
- Suitable for 720p video capture
- Water, shock and temperature resistant

PART NO	DESCRIPTION
MicroSD Cards with Adaptor	
43967	Micro SDHC 8GB C4 with Adaptor
MicroSD Cards without Adaptor	
44004	Micro SDHC 8GB C4
SD Cards	
44018	SDHC 8GB C4

Premium

- Perfect for compact to midrange point and shoot cameras and camcorders, or to expand the onboard memory of your mobile devices, such as smart phones and tablets.
- Suitable for 1080p video capture
- Water, shock and temperature resistant

PART NO	DESCRIPTION	READ (UP TO)
MicroSD Cards with Adaptor		
44081	Micro SDHC 8GB C10/U1 with adapter	30
44082	Micro SDHC 16GB C10/U1 with adapter	45
44083	Micro SDHC 32GB C10/U1 with adapter	45
44084	Micro SDXC 64GB C10/U1 with adapter	45
44085	Micro SDXC 128GB C10/U1 with adapter	45
Micro SD Cards without Adapter		
44012	Micro SDHC 8GB C10/U1	30
44010	Micro SDHC 16GB C10/U1	45
44013	Micro SDHC 32GB C10/U1	45
SD Cards		
43961	SDHC 8GB C10/U1	30
43962	SDHC 16GB C10/U1	45
43963	SDHC 32GB C10/U1	45
44024	SDXC 64GB C10/U1	45
44025	SDXC 128GB C10/U1	45
44026	SDXC 256GB C10/U1	45

Tablet

- Expand the memory of your tablet
- Suitable for 1080p video capture
- Water, shock and temperature resistant

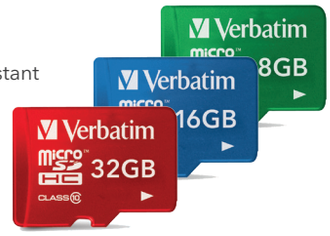

PART NO	DESCRIPTION	READ (UP TO)
Tablet Micro SD Cards with Adapter		
44042	Micro SDHC 8GB C10/U1 with adapter	30
44043	Micro SDHC 16GB C10/U1 with adapter	45
44044	Micro SDHC 32GB C10/U1 with adapter	45

Pro

- Give Pro level performance to action cameras, HD camcorders, advanced cameras, smart phones & tablets
- UHS Speed Class 3 (U3) rating means you can capture 4k ultra HD and Full HD video then transfer quickly to your computer for viewing and editing
- Water, shock and temperature resistant

PART NO	DESCRIPTION	READ (UP TO)	WRITE (UP TO)
Micro SD Cards with Adapter			
47040	Micro SDHC 16GB C10/U3 with adapter	90	45
47041	Micro SDHC 32GB C10/U3 with adapter	90	45
47042	Micro SDXC 64GB C10/U3 with adapter	90	45
SD Cards			
47020	SDHC 16GB C10/U3	90	45
47021	SDHC 32GB C10/U3	90	45
47022	SDXC 64GB C10/U3	90	45

Pro+

- Capture video at the highest resolution standards giving ultimate performance to your action cameras, HD camcorders advanced DSLR cameras, smart phones or tablets
- UHS Speed Class 3 (U3) rating means you can capture 4k ultra HD and Full HD video then transfer quickly to your computer for viewing and editing
- Water, shock and temperature resistant

PART NO	DESCRIPTION	READ (UP TO)	WRITE (UP TO)
Micro SD Cards with Adapter			
44033	Micro SDHC 32GB C10/U3 with adapter	90	80
44034	Micro SDXC 64GB C10/U3 with adapter	90	80
SD Cards			
49196	SDHC 32GB C10/U3	90	90
49197	SDXC 64GB C10/U3	90	80

MEMORY CARD READERS & ADAPTORS

USB 3.0 Universal Memory Card Readers

- Fast USB 3.0 transfer speeds
- 6 slot Universal Memory Card Reader
- USB powered - no need for external power supply
- Reads/Writes to a wide variety of cards
- Compatible with SDHC/XC UHS-I cards

PART NO	DESCRIPTION
97706	USB 3.0 Universal Memory Card Reader. Compatible with SDXC UHS-I

USB 2.0 Universal Memory Card Readers

- 5 slot Universal Memory Card Reader
- USB powered - no need for external power supply
- Reads/Writes to a wide variety of cards
- Compatible with SDHC/XC UHS-I cards
- Green LED lights when a card is added and to indicate file transfer

PART NO	DESCRIPTION
47264	Universal Memory Card Reader. Compatible with SDXC UHS-I

USB Pocket Card Reader

- Pocket card reader with integrated USB cable
- 4 card slot supporting SD/ SDHC & SDXC USH-I/ Micro SD/ Memory Stick/ Memory Stick Pro/ Memory Stick Duo/ Memory Stick Pro Duo/ Memory Stick PRO-HG Duo/ Memory Stick Micro (M2)/ Multimedia Card

PART NO	DESCRIPTION
97709	USB Pocket Memory Card Reader

SOLID STATE DRIVES (SSD)

Vx450 External SSD

- High performance SSD
- Sleek, black, credit card size enclosure
- Compact, lightweight and shock resistant
- Low power consumption conserves laptop battery life
- USB 3.0 interface
- 100% compatible with USB 2.0 ports

PART NO	DESCRIPTION	READ (UP TO)	WRITE (UP TO)
USB 3.0 External SSD Drive			
47680	Vx450 128GB	450 MB/sec	295 MB/sec
47681	Vx450 256GB	450 MB/sec	350 MB/sec

USB 3.0 External SSD

- High performance SSD
- Sleek, black, credit card size enclosure
- Compact, lightweight and shock resistant
- Low power consumption conserves laptop battery life
- USB 3.0 interface
- 100% compatible with USB 2.0 ports

PART NO	DESCRIPTION	READ (UP TO)	WRITE (UP TO)
USB 3.0 External SSD Drive			
47622	USB 3.0 EXTERNAL SSD Drive 128GB	150 MB/sec	90MB/sec
47623	USB 3.0 EXTERNAL SSD Drive 256GB	150 MB/sec	90MB/sec

Don't forget to use our technical support centre

www.verbatim.com/support

for

FAQ's, manuals, downloads and free technical support phone numbers

HARD DRIVES

Verbatim hard drives feature Nero BackItUp software that allows full system backup and restore functions. Each USB 3.0 drive also includes Green Button Software, saving power when the drive is not in use as well as the Formatter Software that allows users to easily change the format of the drive from HFS+ to NTFS or FAT32, based on their own requirements. USB Rec&Play** allows your drive to act as a video recorder via USB, recording, playing back and even pausing live TV.

2.5" PORTABLE HDD

Store 'n' Go USB 3.0 *New Design*

- Stylish HDD for backing up desktops, notebooks & laptop computers
- USB 3.0 SuperSpeed interface
- USB plug 'n' play
- Software: Nero Backup*, Green Button, Hard Drive Easer, Hard Drive Info*, Hard Drive Formatter
- USB Rec & Play**

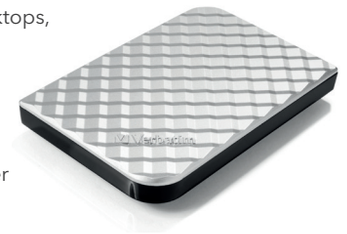

Colours available:

PART NUMBER	CAPACITY	DESCRIPTION
53193	500GB	Verbatim Store 'n' Go 500GB USB 3.0 - Black
53196	500GB	Verbatim Store 'n' Go 500GB USB 3.0 - Silver
53194	1TB	Verbatim Store 'n' Go 1TB USB 3.0 - Black
53197	1TB	Verbatim Store 'n' Go 1TB USB 3.0 - Silver
53200	1TB	Verbatim Store 'n' Go 1TB USB 3.0 - Blue
53203	1TB	Verbatim Store 'n' Go 1TB USB 3.0 - Red
53206	1TB	Verbatim Store 'n' Go 1TB USB 3.0 - White
53195	2TB	Verbatim Store 'n' Go 2TB USB 3.0 - Black
53198	2TB	Verbatim Store 'n' Go 2TB USB 3.0 - Silver

Store 'n' Go TV

- Connect to compatible TVs with the USB Record & Play feature**
- USB 3.0 interface
- Includes free TV mounting cradle
- Software: Nero Backup*, Green Button, Hard Drive Easer, Hard Drive Info*, Hard Drive Formatter

PART NUMBER	CAPACITY	DESCRIPTION
53180	1TB	Verbatim Store 'n' Go TV 1TB USB 3.0 - Black (9.5mm dri ve)

Store 'n' Go USB 3.0 Colours

- USB 3.0 Super Speed interface
- USB plug 'n' play
- Slim design
- Software: Nero BackItUp*, Green Button, Hard Drive Easer, Hard Drive Info*, Hard Drive Formatter
- USB Rec & Play**

Colours available:

PART NUMBER	CAPACITY	DESCRIPTION
53029	500GB	Verbatim Store 'n' Go 500GB USB 3.0 - Black
53021	500GB	Verbatim Store 'n' Go 500GB USB 3.0 - Silver
53170	500GB	Verbatim Store 'n' Go 500GB USB 3.0 - Sunglo Pink
53171	500GB	Verbatim Store 'n' Go 500GB USB 3.0 - Silvertree Green
53172	500GB	Verbatim Store 'n' Go 500GB USB 3.0 - Java Blue
53150	500GB	Verbatim Store 'n' Go 500GB UltraSlim USB 3.0 - Black
53151	500GB	Verbatim Store 'n' Go 500GB UltraSlim USB 3.0 - Silver
53173	1TB	Verbatim Store 'n' Go 1TB USB 3.0 - Sunglo Pink
53174	1TB	Verbatim Store 'n' Go 1TB USB 3.0 - Silvertree Green
53175	1TB	Verbatim Store 'n' Go 1TB USB 3.0 - Java Blue
53023	1TB	Verbatim Store 'n' Go 1TB USB 3.0 - Black (9.5mm drive)
53071	1TB	Verbatim Store 'n' Go 1TB USB 3.0 - Silver (9.5mm drive)
53177	2TB	Verbatim Store 'n' Go 2TB USB 3.0 - Black (9.5mm drive)
53189	2TB	Verbatim Store 'n' Go 2TB USB 3.0 - Silver (9.5mm drive)

GT SuperSpeed USB 3.0

- Stylish, slimline portable hard drive with white 'go-faster' racing stripe design
- Transfer and backup documents and data easily between home and office
- Unique 'write protection' switch prevents the accidental deletion of data
- Software: Nero BackItUp*, Green Button, Hard Drive Easer, Hard Drive Info*, Hard Drive Formatter
- USB Rec & Play**

Colours available:

PART NUMBER	CAPACITY	DESCRIPTION
53084	500GB	Verbatim GT SuperSpeed 500GB USB 3.0 - Red/White
53085	500GB	Verbatim GT SuperSpeed 500GB USB 3.0 - Blue/White
53082	1TB	Verbatim GT SuperSpeed 1TB USB 3.0 - Red/White
53083	1TB	Verbatim GT SuperSpeed 1TB USB 3.0 - Blue/White
53088	2TB	Verbatim GT SuperSpeed 2TB USB 3.0 - Red/White
53089	2TB	Verbatim GT SuperSpeed 2TB USB 3.0 - Blue/White

** Windows operating systems only*
*** TVs in some countries may not have this feature*

3.5" DESKTOP HDD

Store 'n' Save USB 3.0

- USB 3.0 SuperSpeed data transfer
- Sleek black design that can be laid flat or on its side
- Store thousands of digital photos, videos, MP3s
- Software: Nero BackItUp*, Green Button, Hard Drive Eraser, Hard Drive Info*, Hard Drive Formatter
- USB Rec & Play**

PART NUMBER	CAPACITY	DESCRIPTION
47670	1TB	Verbatim Store 'n' Save 1TB USB 3.0
47672	2TB	Verbatim Store 'n' Save 2TB USB 3.0
47673	3TB	Verbatim Store 'n' Save 3TB USB 3.0
47674	4TB	Verbatim Store 'n' Save 4TB USB 3.0

HDD ENCLOSURE KITS

Verbatim Store 'n' Go 2.5" Enclosure Kit USB 3.0

- 2.5" hard drive enclosure
- Fits any standard 2.5" internal SATA hard drive
- Easy installation, no advanced technical knowledge required
- USB 3.0 interface
- Extensive software package included

PART NUMBER	CAPACITY	DESCRIPTION
53100	--	Verbatim Store 'n' Go 2.5" Enclosure Kit USB 3.0

Verbatim Store 'n' Save 3.5" Enclosure Kit USB 3.0

- 3.5" hard drive enclosure,
- Fits any standard 3.5" internal SATA hard drive
- Easy installation, no advanced technical knowledge required
- USB 3.0 interface
- Extensive software package included

PART NUMBER	CAPACITY	DESCRIPTION
53101	--	Verbatim Store 'n' Save 3.5" Enclosure Kit USB 3.0

Don't forget to use our technical support centre

www.verbatim.com/support

for

FAQ's, manuals, downloads and free technical support phone numbers

ACCESSORIES

From computers to notebooks, tablets to smartphones, Verbatim offers an extensive line of innovative, reliable and affordable accessories. Our broad range includes mice, headphones, folio cases, chargers, cables and bags – all designed to enhance the experience of your device – at work or play.

MEDIASHARE WIRELESS

Mediashare Wireless

- Connect up to 5 devices to the MediaShare simultaneously to share video, music, photos and data
- Built-in USB port and SD Memory slot allows easy access to content from a USB drive, portable hard drive or SD memory card*
- Upload and download content wirelessly to and from your tablet or smartphone
- Safely back up your photos and video clips from your smartphone or tablet to physical storage without needing a computer
- Up to 9 hours of continued video playback**
- Free iOS and Android Mobile App available from the AppStore or Google play
- Password protected wireless access to files keeps your data safe and secure
- MediaShare will act as a bridge to the WAN/Internet so you can play content from the internet whilst another device streams content from the MediaShare

*USB drive, portable hard drive or SD memory card not included
**based on 1 user. No USB connected. Playback from an SDXC card with video bit rate of 2Mbps or less

PART NUMBER	DESCRIPTION
98243	Verbatim MediaShare Wireless

LASER & OPTICAL MICE

GO MINI Optical Travel Mouse

- Ultra portable design and retractable USB cable make it ideal for users on the go
- Available in 4 colours - Black, Hot Pink, Caribbean Blue and Volcanic Orange

Colours available:

PART NUMBER	DESCRIPTION
49020	GO MINI Optical Mini Travel Mouse Black
49021	GO MINI Optical Mini Travel Mouse Hot Pink
49022	GO MINI Optical Mini Travel Mouse Caribbean Blue
49023	GO MINI Optical Mini Travel Mouse Volcanic Orange

GO NANO Wireless Mouse

- 1600dpi 3 button Nano wireless mouse
- Plug-in Nano receiver - small enough to leave connected
- 2.4GHz RF wireless technology
- Smooth, contoured design provides comfort and control
- Available in 4 colours - Black, Hot Pink, Caribbean Blue and Volcanic Orange

Colours available:

PART NUMBER	DESCRIPTION
49042	GO NANO Wireless Mouse Black
49043	GO NANO Wireless Mouse Hot Pink
49044	GO NANO Wireless Mouse Caribbean Blue
49045	GO NANO Wireless Mouse Volcanic Orange

GO ERGO Optical Desktop Mouse

- Modern, easy-grip design with convenient thumb support
- 1000dpi high definition optical lens
- USB Plug 'n' play

Colours available:

PART NUMBER	DESCRIPTION
49017	GO ERGO Optical Desktop Mouse

8-Button Blue LED Wireless Optial Desktop Mouse

- Blue LED technology - navigate on different type of surfaces
- Windows Start / Windows 8 Home button
- DPI settings: 800 / 1300 / 1600
- Back and forward buttons for web browser navigation

Colours available:

PART NUMBER	DESCRIPTION
49041	8-Button Blue LED Wireless Optical Desktop Mouse

HEADPHONES / EARPHONES

Multimedia Stereo Headsets

- Lightweight design and padded earphones for comfort
- Adjustable omni-directional flexible microphone
- In-line volume control

PART NUMBER	DESCRIPTION
49122	Multimedia Stereo Headset
49123	Multimedia Stereo Headset with rubber coated steel headband

USB Multimedia Headphones

- Convenient USB connectivity
- Lightweight design and padded earphones for comfort
- Adjustable boom microphone
- 2m cable length for flexibility at your desktop
- VOIP, music and gaming use

PART NUMBER	DESCRIPTION
41822	USB Multimedia Headphones

Sound Isolating Earphones

- Silicon earbud provides comfort
- In-ear seal created by silicon earbuds block external noise
- Neodymium speaker driver provides superb sound quality
- 3 sizes of earbuds included in the pack for the perfect fit

Colours available:

PART NUMBER	DESCRIPTION
49114	Sound Isolating Earphones with volume control Red
49115	Sound Isolating Earphones with volume control Black

Active Earphones + Mic

- Take a call and play music
- Active earphones with microphone for use with a smartphone
- Tangle free flat cable
- 3 sizes of earbuds included in the pack for a perfect fit
- Available in red and blue

Colours available:

PART NUMBER	DESCRIPTION
49110	Active earphone + Mic. Red
49111	Active earphone + Mic. Blue

Micro Earphones

- Ultra small in ear design
- 3 sizes of earbuds included in the pack for a perfect fit
- Available in pale pink & white

Colours available:

PART NUMBER	DESCRIPTION
49112	Micro earphones Pink
49113	Micro earphones White

PORTABLE POWER PACKS

Dual USB Power Pack

- Dual USB Power Packs have 2 USB ports, so you can charge 2 devices at the same time (1 x tablet & 1 x smart phone)
- Ideal for frequent and business travellers who require the convenience and flexibility of portable power while travelling, providing extra power for iPads, tablets, iPhones, eReaders, MP3 Players and more,
- Rectangular design with a black rubber coated finish fits neatly into a laptop bag or handbag
- 4 LED's display the power status of the power pack
- Provides approximately 100% of a tablets charge

PART NO	DESCRIPTION
49954	Dual USB Power Pack 6000 mAh
49953	Dual USB Power Pack 9000 mAh
98343	Dual USB Power Pack 12,000 mAh

Ultra-Slim Power Pack with 2.1A output

- Sleek aluminum lightweight design
- Charge smart phones and tablets from the 2.1A USB output
- 4 LED's display the power status of the power pack
- Available in polished black and polished white

Colours available:

PART NO	DESCRIPTION
98450	Ultra-Slim power pack 4200 mAh Black
98454	Ultra-Slim power pack 4200 mAh White
98453	Ultra-Slim power pack 4200 mAh Red

SYNC & CHARGE CABLES

Lightning Cable Sync & Charge - for iPod / iPhone / iPad

- MFI certified using Apple's licensing technology
- Durable, hard-wearing nylon braided cable
- Anodised aluminium connector matches the latest Apple colours

Colours available:

PART NUMBER	LENGTH	DESCRIPTION
48850	120cm	Lightning Cable Sync & Charge Champagne Gold 120cm
48851	120cm	Lightning Cable Sync & Charge Silver 120cm
48852	120cm	Lightning Cable Sync & Charge Graphite Grey 120cm
48853	30cm	Lightning Cable Sync & Charge Champagne Gold 30cm
48854	30cm	Lightning Cable Sync & Charge Silver 30cm
48855	30cm	Lightning Cable Sync & Charge Graphite Grey 30cm

MicroUSB Cable Sync & Charge - for Smartphones / Tablets - all devices with a microUSB port

- Durable, hard-wearing nylon braided cable
- Anodised aluminium connector
- PVC cable reliefs protect the connector points

Colours available:

PART NUMBER	LENGTH	DESCRIPTION
48856	120cm	MicroUSB Cable Sync & Charge Graphite Grey 120cm

FOLIO CASES & COVERS

iPhone 6 Case

- Ultra slim polycarbonate case with aluminium back panel
- 9H tempered glass screen protection
- PET sheet protects the back of the iPhone

Colours available:

PART NUMBER	DESCRIPTION
64649	Folio Case - iPhone 6 - Black Graphite
64650	Folio Case - iPhone 6 - Champagne Gold
64651	Folio Case - iPhone 6 - Silver
64733	Folio Case - iPhone 6 Plus - Black Graphite
64734	Folio Case - iPhone 6 Plus - Champagne Gold
64735	Folio Case - iPhone 6 Plus - Silver

Folio Pocket for iPhone 5 / 5S / 6 / 6 Plus

- **Smart Stand** - Stand iPhone horizontally for watching movies
- **Flip Cover** - Provides full access to all buttons without the need to remove the iPhone from the case
- **Slim Profile** - Sleek protective case with soft interior for iPhone 5, 5S, 6 & 6 Plus
- **Easy & Secure** - iPhone clips securely into place with ease

Colours available:

PART NUMBER	DESCRIPTION
98088	Folio Pocket - Mocha. Mocha brown case and stand for iPhone 5/5S
98089	Folio Pocket - Vanilla. Vanilla white case and stand for iPhone 5/5S
98090	Folio Pocket - Liquorice. Liquorice black case and stand for iPhone 5/5S
49870	Folio Case - iPhone 6 - Steel Blue
49871	Folio Case - iPhone 6 - Champagne Gold
49872	Folio Case - iPhone 6 Plus - Steel Blue
49873	Folio Case - iPhone 6 Plus - Champagne Gold

Folio Cases for iPad mini / iPad mini with Retina display & iPad 2, 3 & 4th generation

- **Smart Stand** - Stand iPad mini horizontally for watching movies
- **Secure Grip** - Rubberised material makes it easy to hold your iPad mini securely
- **Slim profile** - Sleek protective case with soft interior
- **Easy & Secure** - iPad mini clips securely into place with ease

Colours available:

PART NUMBER	DESCRIPTION
Folios for iPad mini / iPad mini with Retina display	
98100	Folio - Aqua Blue. Case and stand for iPad mini
98101	Folio - Pebble Grey. Case and stand for iPad mini
98102	Folio - Tangerine Orange. Case and stand for iPad mini
98103	Folio - Mint Green. Case and stand for iPad mini
98104	Folio - Bubblegum Pink. Case and stand for iPad mini
Folios for iPad 2, 3 & 4	
98246	Folio - Aqua Blue for iPad 2, 3rd and 4th generation
98247	Folio - Mint Green for iPad 2, 3rd and 4th generation
98248	Folio - Pebble Grey for iPad 2, 3rd and 4th generation
98249	Folio - Bubble Gum for iPad 2, 3rd and 4th generation

Folio Flex for iPad Air, iPad and iPad mini with Retina display

- **Flexible case & cover** - Hard backed case and flexible cover snap into position to give 360° protection
- **Smart Stand** - The flexible cover converts into a stand for landscape positioning
- **Smart Cover** - Activates iPad sleep mode
- **Slim Profile** - The ultra thin design makes it ideal for every day, portable use
- **Easy & Secure** - The iPad clips securely into place with ease

Colours available:

PART NUMBER	DESCRIPTION
Folio Flex for iPad Air	
98410	Folio Flex for iPad Air - Black
98405	Folio Flex for iPad Air - Pink
98406	Folio Flex for iPad Air - Blue
98407	Folio Flex for iPad Air - Mocha
98408	Folio Flex for iPad Air - Red
Folio Case for iPad Air 2	
49869	Folio Case for iPad Air 2 - Steel Blue
Folio Flex for iPad 2, 3 & 4	
98242	Folio Flex for iPad 2, 3 & 4 - Black
Folio Flex for iPad mini / iPad mini with Retina display	
98230	Folio Flex for iPad mini - Black
98371	Folio Flex for iPad mini - Pink
98372	Folio Flex for iPad mini - Aqua Blue
98373	Folio Flex for iPad mini - Mocha
98374	Folio Flex for iPad mini - Red

Folio Slim with Bluetooth® Keyboards for iPad Air & iPad 2, 3rd and 4th Generation

- **Folio Design** - Deluxe case opens into a full keyboard for iPad & iPad 2
- **Slim & Durable** - The protective case is less than 2.5cm thick (including iPad and keyboard) providing the ultimate portable solution
- **Removable Keyboard** - Rechargeable Bluetooth® keyboard can be moved and located where desired for easy typing
- **Adjustable operation** - Rotate the iPad to type in both landscape and portrait modes

PART NUMBER	DESCRIPTION
Folio Slim for iPad Air	
98422	Folio Slim with Bluetooth keyboard for iPad Air - English
Folio Slim for iPad 2, 3 & 4	
98021	Folio Slim with Bluetooth keyboard - English
98042	Folio Slim with Bluetooth keyboard - Nordic

Folio - Universal

- **Smart Stand** - stand tablet horizontally for watching movies
- **Soft touch case** with protective interior
- **Slim profile** for easy packing into a laptop case

PART NUMBER	DESCRIPTION
98539	Folio Case for 7"/8" Tablets and eReaders
98540	Folio Case for 10" Tablets and eReaders

VERBATIM BAGS

Copenhagen - 16" Notebook Rolling Case

Overnight Rolling Case for 16" Notebooks

- Large clothing compartment,
- Premium protection for notebooks and tablets, with a combination lock included,
- Made from heavy duty materials with a luxurious inner lining,
- Telescoping, ergonomic handle.

PART NUMBER	DESCRIPTION
49851	Copenhagen - 16" Notebook Rolling Case

Frankfurt - 15.6" Notebook Rolling Case

2-in-1 Overnight Rolling Case for 15.6" Notebooks

- Roller bag with seperate notebook case,
- Premium protection for notebooks and tablets, with a combination lock included,
- Made from heavy duty materials with a luxurious inner lining,
- Telescoping, ergonomic handle.

PART NUMBER	DESCRIPTION
49850	Frankfurt - 15.6" Notebook Rolling Case

Paris - 17" Notebook Rolling Backpack

Notebook Backpack Rolling Case for 17" Notebooks

- 2-in-1 backpack and rolling case,
- Premium protection for notebooks and tablets,
- Made from heavy duty materials with a luxurious inner lining,
- Padded, shock absorbing shoulder straps and ergonomic handle

PART NUMBER	DESCRIPTION
49852	Paris - 17" Notebook Rolling Backpack

Visit
www.verbatim.com
to watch the videos

Melbourne - 16" Notebook / Camera Backpack

Notebook / Camera Backpack for 16" Notebooks

- Lightweight backpack with flexible interior organiser compartment,
- Premium protection for notebooks, tablets, cameras and lenses,
- Made from heavy duty materials with a luxurious inner lining,
- Back padding and shock absorbing straps.

PART NUMBER	DESCRIPTION
49854	Melbourne - 17" Notebook / Camera Backpack

Stockholm - 16" Notebook Backpack

Notebook Backpack for 16" Notebooks

- Lightweight backpack,
- Premium protection for notebooks and tablets,
- Made from heavy duty materials with a reinforced carrying handle,
- Back padding and shock absorbing shoulder straps.

PART NUMBER	DESCRIPTION
49853	Stockholm - 16" Notebook Backpack

Berlin - 16" Notebook Messenger Bag

Messenger Bag for 16" Notebooks

- Lightweight messenger bag,
- Premium protection for notebooks and tablets,
- Made from heavy duty materials with a luxurious inner lining,
- Adjustable, padded shoulder strap.

PART NUMBER	DESCRIPTION
49856	Berlin - 16" Notebook Messenger Bag

London - 17" Slim Notebook Case

Slim Notebook Case for 17" Widescreen Notebooks

- Lightweight notebook case with trolley strap,
- Premium protection for notebooks and tablets,
- Made from heavy duty materials with a luxurious inner lining,
- Adjustable shoulder straps and ergonomic soft grip handle.

PART NUMBER	DESCRIPTION
49855	London - 17" Slim Notebook Case

BATTERIES

High Performance Alkaline Batteries

- Reliable and long lasting alkaline batteries
- Up to 4 times more powerful than zinc carbon batteries

PART NUMBER	DESCRIPTION	MODEL
49920	Verbatim AAA Alkaline Battery 4 Pack	LR03
49921	Verbatim AA Alkaline Battery 4 Pack	LR6
49922	Verbatim C Alkaline Battery 2 Pack	LR14
49923	Verbatim D Alkaline Battery 2 Pack	LR20
49924	Verbatim 9V Alkaline Battery 1 Pack	6LR61

Lithium Button Cells

Uses for the Lithium Button Battery:

- Car key remote controls
- 3D glasses
- Calculators
- Laser pointers
- Weighing scales
- Bike computers

PART NUMBER	DESCRIPTION	MODEL
49934	Verbatim CR2016 3V Lithium Battery 2 Pack	CR2016
49935	Verbatim CR2025 3V Lithium Battery 2 Pack	CR2025
49936	Verbatim CR2032 3V Lithium Battery 2 Pack	CR2032
49937	Verbatim CR2430 3V Lithium Battery 2 Pack	CR2430
49938	Verbatim CR2450 3V Lithium Battery 2 Pack	CR2450

12V High Voltage Alkaline Cell

Uses for the High Voltage Alkaline Battery:

- Home security systems
- Smoke alarms

PART NUMBER	DESCRIPTION	MODEL
49939	Verbatim MN21 12V Alkaline Battery 2 Pack	MN21

Premium Rechargeable Batteries

- Premium rechargeable batteries, which can be recharged more than a 1000 times
- Ideal for energy hungry electronic devices such as toys and computing devices

PART NUMBER	DESCRIPTION	MODEL
49941	Verbatim AA Rechargeable Batteries (2500 series) 4 Pack	LR6 (Rechargeable)
49942	Verbatim AAA Rechargeable Batteries (1000 series) 4 Pack	LR03 (Rechargeable)

Compact Charger - EU Plug

- Designed for charging both AA and AAA size NiMH batteries
- Eco-friendly charger

PART NUMBER	DESCRIPTION	CONTENTS
49944	Verbatim 2 Cell Compact Charger - for AA & AAA cells	Includes 2 x AAA 1000 series Ni-MH

CD/DVD CASES

CD / DVD Sleeves (Paper)

- Providing a space-saving way to store and protect your Verbatim discs
- Verbatim Paper CD sleeves have a window to view the contents and a flap to prevent the disc falling out

PART NUMBER	DESCRIPTION
49992	CD/DVD Paper Sleeves 50 pack
49976	CD/DVD Paper Sleeves 100 pack

OPTICAL TECHNOLOGY

When drive manufacturers test their products, they use Verbatim media. Its the global No.1 for a reason - guaranteed quality!

M-DISC™ ARCHIVAL DVD R AND BDR

M-Discs have a projected lifetime of several hundred years (based on ISO/IEC 16963 testing) which makes them ideal for storing your most precious documents – files that you simply cannot afford to lose or become damaged. Unlike traditional optical media which utilize dyes, data stored on an M-Disc is engraved on a patented inorganic write layer which will not fade or deteriorate. This unique engraving process renders these archival grade discs practically impervious to environmental exposure, including light, temperature and humidity.

See www.verbatim-europe.com/m-disc for more info.

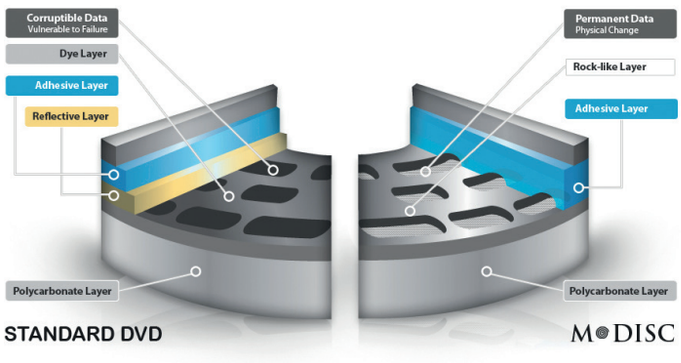

BLU-RAY

- High capacity for high definition (HD) video or long-term archiving
- Dual layer (DL) discs with two recording layers for 50GB storage
- BD-R XL – three recording layers for 100GB storage

PART NO	SPEED	CONFIGURATION	SURFACE	CAPACITY
BD-R MABL				
43715	6X	5pk Jewel Case	White/Blue	25 GB
43713	6X	10pk Jewel Case	Wide Printable No-ID	25 GB
43742	6X	10pk Spindle	White/Blue	25 GB
BD-R Datalife				
43804	6X	10pk Spindle	Wide Printable No-ID	25 GB
43811	6X	25pk Spindle	Wide Printable No-ID	25 GB
43812	6X	50pk Spindle	Wide Printable No-ID	25 GB
BD-R LTH				
43774	6X	5pk Slim Case	5 Colours	25 GB
43753	6X	5pk Jewel Case	White/Blue	25 GB
43751	6X	10pk Spindle	Wide Printable No-ID	25 GB
43771	6X	25pk Spindle	Wide Printable No-ID	25 GB
43813	6X	50pk Spindle	Wide Printable No-ID	25 GB
43772	6X	25pk Spindle	White/Blue	25 GB
43773	6X	50pk Spindle	White/Blue	25 GB
BD-R DL				
43748	6X	5pk Jewel Case	White/blue	50 GB
43736	6X	10pk Jewel Case	Wide Printable No-ID	50 GB
43746	6X	10pk Spindle	White/Blue	50 GB
BD-RE				
43615	2X	5pk Jewel Case	White/Blue	25 GB
43768	2X	20Pk Single Slim Case	White/Blue	25 GB
43694	2X	10pk Spindle	White/Blue	25 GB
BD-RE DL				
43760	2X	5pk Jewel Case	White/Blue	50 GB
BD-R XL				
43789	4X	5pk Jewel Case	Wide Printable No-ID	100 GB
M-Disc BD-R				
43823	4X	5pk Jewel Case	Inkjet Printable	25 GB
43825	4X	10pk Spindle	Inkjet Printable	25 GB
43827	4X	3pk Slim Case	Matt Silver	25 GB
M-Disc BDXL				
43834	4X	5pk Jewel Case	Matt Silver	100 GB

DVD-R AZO

- Suitable for drives which support DVD-R media
- Mitsubishi AZO technology for increased protection and reliability

PART NO	SPEED	CONFIGURATION	PRODUCT / SURFACE	CAPACITY
Jewel Case				
43519	16X	5pk Jewel Case	Matt Silver	4.7 GB
43521	16X	10pk Jewel Case	Wide Printable ID	4.7 GB
Slim Case				
43557	16X	5pk Slim Case	5 Colours	4.7 GB
43547	16X	20pk Single Slim Case	Matt Silver	4.7 GB
Spindle				
43523	16X	10pk Spindle	Matt Silver	4.7 GB
43522	16X	25pk Spindle	Matt Silver	4.7 GB
43634	8X	25pk Spindle	Archival Printable	4.7 GB
43538	16X	25pk Spindle	Wide Printable ID	4.7 GB
43548	16X	50pk Spindle	Matt Silver	4.7 GB
43649	16X	50pk Spindle	Wide Printable ID	4.7 GB
43533	16X	50pk Spindle	Wide Print No-ID	4.7 GB
43549	16X	100pk Spindle	Matt Silver	4.7 GB
Wrap				
43729	16X	10pk Wrap	Matt Silver	4.7 GB
43788	16X	50pk Wrap	Matt Silver	4.7 GB
43808	16X	25pk Wrap	Matt Silver	4.7 GB

DVD+R AZO

- Suitable for drives which support DVD+R media
- Mitsubishi AZO technology for increased protection and reliability

PART NO	SPEED	CONFIGURATION	PRODUCT / SURFACE	CAPACITY
Jewel Case				
43497	16X	5pk Jewel Case	Matt Silver	4.7 GB
43508	16X	10pk Jewel Case	Wide Printable ID	4.7 GB
Slim Case				
43556	16X	5pk Slim Case	5 Colours	4.7 GB
Spindle				
43498	16X	10pk Spindle	Matt Silver	4.7 GB
43500	16X	25pk Spindle	Matt Silver	4.7 GB
43539	16X	25pk Spindle	Wide Printable ID	4.7 GB
43550	16X	50pk Spindle	Matt Silver	4.7 GB
43651	16X	50pk Spindle	Wide Printable ID	4.7 GB
43512	16X	50pk Spindle	Wide Printable No-ID	4.7 GB
43551	16X	100pk Spindle	Matt Silver	4.7 GB

DOUBLE LAYER DVD+R DL

- Double layer (DL) discs with two recording layers for 8.5GB storage
- Suitable for drives which support DVD+R media
- Mitsubishi AZO & 2P Technology for highest protection and reliability

PART NO	SPEED	CONFIGURATION	PRODUCT / SURFACE	CAPACITY
Double Layer DVD+R DL AZO/2P				
43541	8X	5pk Jewel Case	Matt Silver	8.5 GB
43665	8X	10pk Jewel Case	Wide Printable No-ID	8.5 GB
43666	8X	10pk Spindle	Matt Silver	8.5 GB
43818	8X	10pk Spindle	Wide Printable No-ID	8.5 GB
43757	8X	25pk Spindle	Matt Silver	8.5 GB
43667	8X	25pk Spindle	Wide Printable No-ID	8.5 GB
43758	8X	50pk Spindle	Matt Silver	8.5 GB
Double Layer DVD+R DL Inverse Stack				
97693	8X	50pk Spindle	Wide Printable No-ID	8.5 GB

DVD-RW

- Re-writable disc
- Suitable for drives which support DVD-R media
- SERL technology for high reliability and long-term archive stability

PART NO	SPEED	CONFIGURATION	SURFACE	CAPACITY
Jewel Case				
43285	4X	5pk Jewel Case	Matt Silver	4.7 GB
Slim Case				
43563	4X	5pk Slim Case	5 Colours	4.7 GB
Spindle				
43639	4X	25pk Spindle	Matt Silver	4.7 GB
43552	4X	10pk Spindle	Matt Silver	4.7 GB

DVD+RW

- Re-writable disc
- Suitable for drives which support DVD+R media

PART NO	SPEED	CONFIGURATION	PRODUCT / SURFACE	CAPACITY
Jewel Case				
43229	4X	5pk Jewel Case	Matt Silver	4.7 GB
Slim Case				
43297	4X	5pk Slim Case	5 Colours	4.7 GB
Spindle				
43488	4X	10pk Spindle	Matt Silver	4.7 GB
43489	4X	25pk Spindle	Matt Silver	4.7 GB

DVD-RAM

- For data intensive, high performance applications
- Can be overwritten up to 100,000 times

PART NO	SPEED	CONFIGURATION	PRODUCT / SURFACE	CAPACITY
Cartridge				
43491	3X	5pk Cartridge T4	Matt Silver	4.7 GB
43493	3X	5pk Cartridge T4	N/A	9.4 GB
Jewel Case				
43450	3X	5pk Jewel Case	Matt Silver	4.7 GB
Slim Case				
43499	3X	3pk Slim Case	Matt Silver	4.7 GB
Spindle				
95026	3X	50pk Spindle	N/A	9.4 GB

8cm

- Designed for camcorder use
- 1.4GB capacity

PART NO	SPEED	PACKAGING CONFIGURATION	SURFACE
DVD-R			
43510	1X - 4X	5pk Jewel Case	Matt Silver
43592	1X - 4X	3pk Blister	Matt Silver
43573	1X - 4X	10pk Spindle	Wide Printable No-ID 23-78
DVD-RW			
43514	2X	5pk Jewel Case	Matt Silver
43593	2X	3pk Blister	Matt Silver
DVD+RW			
43565	4X	5pk Jewel Case	Matt Silver
43594	4X	3pk Blister	Matt Silver
43641	4X	10pk Spindle	Wide Printable No-ID 23-78

CD-R AZO

- Mitsubishi AZO technology for increased protection and reliability

PART NO	SPEED	CONFIGURATION	SURFACE	CAPACITY
Jewel Case				
43327	52X	10pk Jewel Case	Crystal	700 MB
43325	52X	10pk Jewel Case	Wide Printable ID	700 MB
Slim Case				
43424	52X	20pk Slim Case	Wide Printable ID	700 MB
43308	52X	10pk Slim Case	5 Colours	700 MB
43426	52X	10pk Slim Tray Data Vinyl	Colour	700 MB
Spindle				
43352	52X	25pk Spindle	Crystal	700 MB
43439	52X	25pk Spindle	Wide Printable ID	700 MB
43343	52X	50pk Spindle	Crystal	700 MB
43309	52X	50pk Spindle	Wide Printable ID	700 MB
43438	52X	50pk Spindle	Wide Printable No-ID	700 MB
43430	52X	100pk Spindle	Crystal	700 MB

CD-RW

- Re-writable disc
- SERL technology for high reliability and long-term archive stability

PART NO	SPEED	CONFIGURATION	SURFACE	CAPACITY
Multi Speed				
43123	4X	10pk Jewel Case	White	700 MB
43133	4X	5pk Slim Case	5 Colours	700 MB
High Speed				
43148	12X	10pk Jewel Case	Silver	700 MB
43167	12X	5pk Slim Case	5 Colours	700 MB
43480	12X	10pk Spindle	Silver	700 MB

CD-R EXTRA PROTECTION

- White surface providing extra protection for the label side
- Can be written on with a CD/DVD marker pen

PART NO	SPEED	CONFIGURATION	SURFACE	CAPACITY
Slim Case				
43347	52X	Single pk Slim (200pk)	Extra Protection	700 MB
43415	52X	10pk Slim Case	Extra Protection	700 MB
Spindle				
43437	52X	10pk Spindle	Extra Protection	700 MB
43432	52X	25pk Spindle	Extra Protection	700 MB
43351	52X	50pk Spindle	Extra Protection	700 MB
43411	52X	100pk Spindle	Extra Protection	700 MB
Wrap				
43725	52X	10pk Wrap	Extra Protection	700 MB
43807	52X	25pk Wrap	Extra Protection	700 MB
43787	52X	50pk Wrap	Extra Protection	700 MB
800MB				
43428	40X	10pk Jewel Case	Extra Protection	800 MB
Audio				
43365	N/A	10pk Jewel Case	Silver	80 min

CORE TECHNOLOGIES

Verbatim has always been at the forefront of technological innovation. We are able to maintain our leadership and market the very latest products and technologies due to the extensive research and development that is undertaken by parent company Mitsubishi Kagaku Media in Japan.

We pride ourselves on our 'Core Technologies'.

AZO™	Ultimate resistance to UV light for increased protection and reliability. High quality picture and sound with more than 100 years archival. Used in BD-R LTH type, DVDR and CD-R discs.
SERL™	A special recording layer present on Verbatim's CD-RW, DVD/ RW and BD-RE media that ensures noise-free recording time and time again.
HARD COAT	A specially created tough coating for DVD media and Blu-ray Discs that is superbly resistant to harmful scratches.
CRYSTAL	A tough, clear surface layer for increased protection against accidental surface damage.
M•A•B•L™	Metal Ablative Recording Layer. A specially created inorganic recording layer present on Verbatim's BD-R media ensures excellent recording compatibility and prolonged stability for archival life.
Medi Disc	CD-R and DVD-R targeted toward the medical industry for storing valuable patient information. Using tighter specifications for better compatibility and recording quality. Uses AZO.

PROFESSIONAL OPTICAL MEDIA

- 66.7% tighter specifications than standard discs
- AZO dye ensures excellent read and write performance
- High quality photo and sound storage recording quality
- Superior archival stability that lasts for generations

PN	SPEED	CAPACITY	CONFIGURATION	SURFACE*	PRINT DIAMETER	PRINTING SYSTEM
BD-R						
43738	6X	25 GB	25pk Spindle	DataLifePlus Wide Printable No-ID	22 - 118	Inkjet
43743	6X	25 GB	25pk Spindle	DataLifePlus WideThermal No-ID	23 - 117	Everest, Prism & P55
43749	6X	50 GB	25pk Spindle	DataLifePlus Wide Print No-ID	22 - 118	Inkjet
43750	6X	50 GB	25pk Spindle	DataLifePlus WideThermal No-ID	22 - 117	Everest, Prism & P55
DVD-R/+R						
43755	16X	4.7 GB	50pk Spindle	DataLifePlus Wide Thermal No-ID	21 - 118	Everest, Prism & P55
43782	16X	4.7 GB	50pk Spindle	Prof.Wide Thermal Silver No-ID	21 - 118	Everest, Prism & P55
43744	16X	4.7 GB	50pk Spindle	DataLifePlus Wide Print No-ID	21 - 118	Inkjet
43645	16X	4.7 GB	50pk Spindle	DateLifePlus Wide Silver Print No-ID	21 - 118	Inkjet
43647	16X	4.7 GB	50pk Spindle	Shiny Silver No-ID	40 - 118	Prism / Silkscreen
43734	16X	4.7 GB	50pk Spindle	DataLifePlus Waterproof Printable No-ID	21 - 118	Inkjet
43805	16X	4.7 GB	100pk Cling Tape Wrap	Shiny Silver No-ID	36 - 118	Prism/Silkscreen
43806	16X	4.7 GB	100pk Cling Tape Wrap	IJP	36 - 118	IJP
DVD+R DL						
43754	8X	8.5 GB	50pk Spindle	DataLifePlus Wide Thermal No-ID	21 - 118	Everest, Prism & P55
43703	8X	8.5 GB	50pk Spindle	Wide Print No-ID	21 - 118	Inkjet
CD-R						
43745	52X	700 MB	50pk Spindle	DataLifePlus Wide Print No-ID	23 - 118	Inkjet
43653	52X	700 MB	50pk Spindle	Wide Silver Print No-ID	23 - 118	Inkjet
43756	52X	700 MB	50pk Spindle	DataLifePlus Wide Thermal No-ID	23 - 118	Everest, Prism & P55
43781	52X	700 MB	50pk Spindle	Prof.Wide Thermal Silver No-ID	23 - 118	Everest, Prism & P55
43582	52X	700 MB	50pk Spindle	Shiny Silver No-ID	40 - 118	Prism / Silkscreen
43718	52X	700 MB	50pk Spindle	Thermal No-ID	40 - 118	Prism
43792	52X	700 MB	100pk Cling Tape Wrap	Thermal No-ID	40-118	Everest, Prism & P55
43803	52X	700 MB	100pk Cling Tape Wrap	Shiny Silver No-ID	40-118	Prism/Silkscreen

* All surfaces white unless otherwise noted

QUALITY CONTROL

Verbatim and Mitsubishi's demanding quality control during the manufacturing process guarantees first-class products. The company delivers products and services that exceed customer expectations by leveraging its technology leadership, marketing expertise, and state-of-the-art distribution capabilities.

GLOBAL NETWORK DISTRIBUTION

Our operation is truly worldwide with offices, R&D, manufacturing and warehousing facilities spanning the globe. In EMEA, our sales and marketing offices are located in or close to the key cities of London, Frankfurt, Milan, Paris, Copenhagen, Johannesburg, Moscow and Amsterdam.

EMEA WAREHOUSING AND OPERATION

In Europe, we operate out of our state-of-the-art central warehouse in Osnabruck, Germany, which has excellent rail, road, river and sea access. We also have a dedicated warehouse in Johannesburg which services the Sub-Sahara African region.

FREE OF CHARGE HOTLINE SERVICE SUPPORT

To maintain and deliver our promise of guaranteed customer satisfaction, we offer free of charge hotline service support.

www.verbatim.com/support

for

FAQ's, manuals, downloads and free technical support phone numbers

EUROPEAN WARRANTY

Verbatim warrants its products to be free from defects in material and workmanship. If a product is found to be defective within the warranty period (defined below by product category), it will be replaced at no cost to you. You may return it with your original receipt to the place of purchase or contact Verbatim.

LIMITED LIFETIME WARRANTY: (OPTICAL MEDIA, FLASH MEMORY PRODUCTS)

2 YEAR LIMITED WARRANTY: (3D FILAMENTS, HARD DRIVES, ACCESSORIES)

3 YEAR LIMITED WARRANTY: (LED LIGHTING)

For further information please visit www.verbatim.com/warranty

OTHER PRODUCT CATEGORIES

3D PRINTING

Verbatim provides top grade 3D printing filament, manufactured to very tight tolerances, made from the highest quality materials to ensure consistent feeding and stable prints. In addition to a range of PLA and ABS filaments, Verbatim also sells special filaments which have been exclusively developed by the Mitsubishi Chemical Holdings Group.

LED

Verbatim supplies a broad range of high quality LED lamps and luminaires for consumers and professionals. They offer outstanding light performance for a wide range of applications, significantly reducing energy and maintenance costs. Verbatim LEDs often utilise unique technology developed by parent company Mitsubishi Chemical Corporation.

WENGER

With a history rooted in the Swiss Army Knife, Wenger has been a trusted brand for over a century. Verbatim has an exclusive distribution agreement with Wenger to sell the high quality luggage and travel bag range into a majority of countries in Europe.

CLEANSUI

As part of the Mitsubishi Chemical Holdings Group, Verbatim is proudly marketing and selling Cleansui filter products in Europe and Africa on behalf of Mitsubishi Rayon Cleansui co., Ltd.

Cleansui's unique Hollow Fibre Membrane Technology removes fine particles upto 0.1 micrometers present in water including; bacteria, cryptosporidium, algae, rust and other microorganisms.

NOTES

NOTES

Verbatim - Denmark, Norway, Sweden, Finland & Iceland
Tobaksvejen 25, 2860 Søborg
Denmark
T: +45 7022 6323
F: +45 4590 7088
E: info.nordic@verbatim-europe.com

Verbatim - France, & Portugal
Immeuble Hermes, 20 rue Jacques Daguerre, 92565 Rueil-Malmaison Cedex
France
T: +33 (0) 1 47 16 94 20
F: +33 (0) 1 47 16 15 00
E: info.france@verbatim-europe.com /
http://facebook.com/VerbatimFrance

Verbatim - Germany, Austria, Switzerland & Central/East Europe
Düsseldorfer Str. 13, D - 65760 Eschborn,
Germany
T: +49 (0) 6196 900 10
F: +49 (0) 6196 900 120
E: info.germany@verbatim-europe.com /
E: info.central-east@verbatim-europe.com
http://facebook.com/VerbatimDeutschland

Verbatim - Italy, Cyprus, Greece & Malta
Via Roma 108 , 20060 Cassina de' Pecchi MI,
Italy
T: +39 02 9530 1115
F: +39 02 9530 0449
E: info.italy@verbatim-europe.com
http://facebook.com/VerbatimItalia

Московское представительство, Verbatim – Russia, Commonwealth of Independent States
Бизнес центр Golden Gate,
бульвар Энтузиастов, 2 109544
Москва
T: +7 (495) 213 1980
F: +7 (495) 213 1978
E: info.east@verbatim-europe.com
http://www.facebook.com/VerbatimRussia

Verbatim - The Netherlands, Belgium & Luxembourg
Laan van Zuid Hoorn 14, 2289 DE Rijswijk,
The Netherlands
T: +31 (0)70 336 76 00
F: +31 (0)70 336 76 11
E: info.nl@verbatim-europe.com

Verbatim - Africa, Middle East & Turkey
First Floor, Building 4, Pinewood Office Park,
33 Riley Road, Woodmead,
South Africa
T: +27 (0) 11 253 4940
F: +27 (0) 11 234 3626
E: info.sa@verbatim-europe.com
http://www.facebook.com/VerbatimSouthAfrica
http://www.facebook.com/VerbatimTurkiye

Verbatim - United Kingdom, Ireland & Israel (EMEA Head Office)
Prestige House, 23-26 High Street, Egham,
Surrey TW20 9DU,
United Kingdom
T: +44 (0) 1784 439 781
F: +44 (0) 1784 471 337
E: info.uk@verbatim-europe.com
http://facebook.com/VerbatimEurope

CREATED SEPTEMBER 2015

www.verbatim.com

- EUROPE/ MIDDLE EAST/ AFRICA: Verbatim Ltd, Prestige House, 23- 26 High Street, Egham, Surrey, TW20 9DU, UK
- AMERICAS: USA Verbatim Americas LLC. Charlotte, NC
- AUSTRALIA/ NEW ZEALAND: Verbatim Australia Pty Ltd, Unit 6, 450 Princes Highway, Noble Park, Victoria, 3174 Australia Tel: +61 3 9790 8999 Fax:+61 3 9790 8955 Email:support@verbatim.com.au

68809-110/GB/5000/0915

銷售公司 : 香港威寶有限公司
公司地址 : 香港九龍尖沙咀東部加連威老道92號幸福中心1101-02室
銷售公司 : 台灣威寶國際貿易股份有限公司
公司地址 : 臺北市基隆路二段166號4樓
聯絡電話 : 02-23771698
销售公司 : 威宝国际贸易(深圳)有限公司
公司地址 : 深圳市福田区泰然九路海松大厦A座1105室

"VERBATIM" and logo are the trademarks of Mitsubishi Kagaku Media Co., Ltd. registered in EU and other countries.

Verbatim
Technology you can trust

THE KAITEKI COMPANY Mitsubishi Chemical Holdings Group